Pauken in Es, B, F
Becken/Gr. Trommel
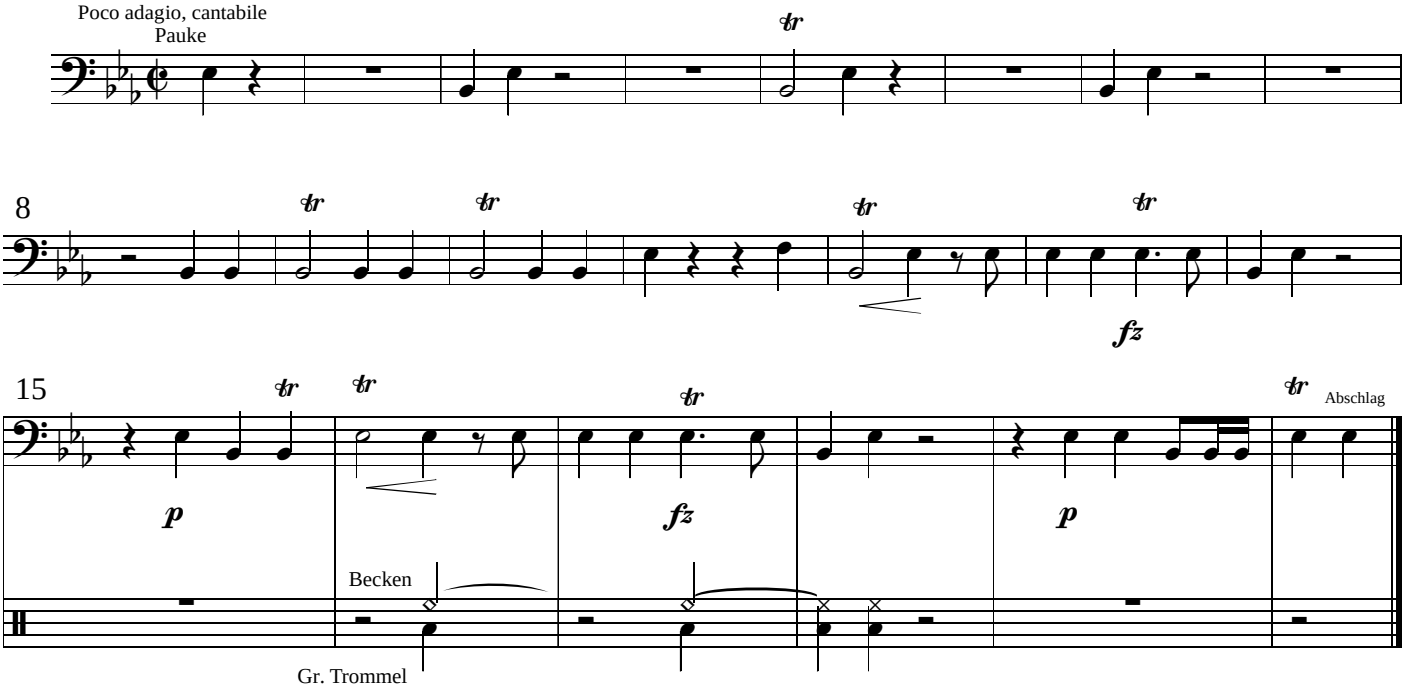
Deutschlandlied