Posaune 3

Deutschlandlied
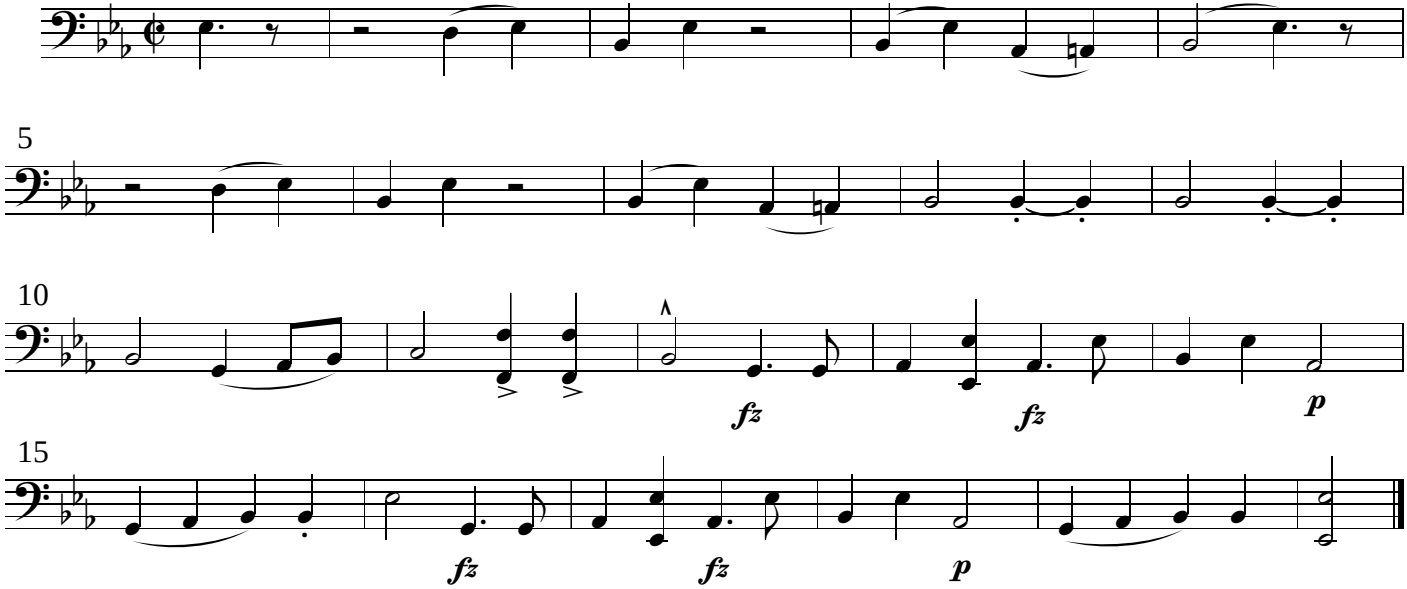
Poco adagio, cantabile