Streichbass

Deutschlandlied
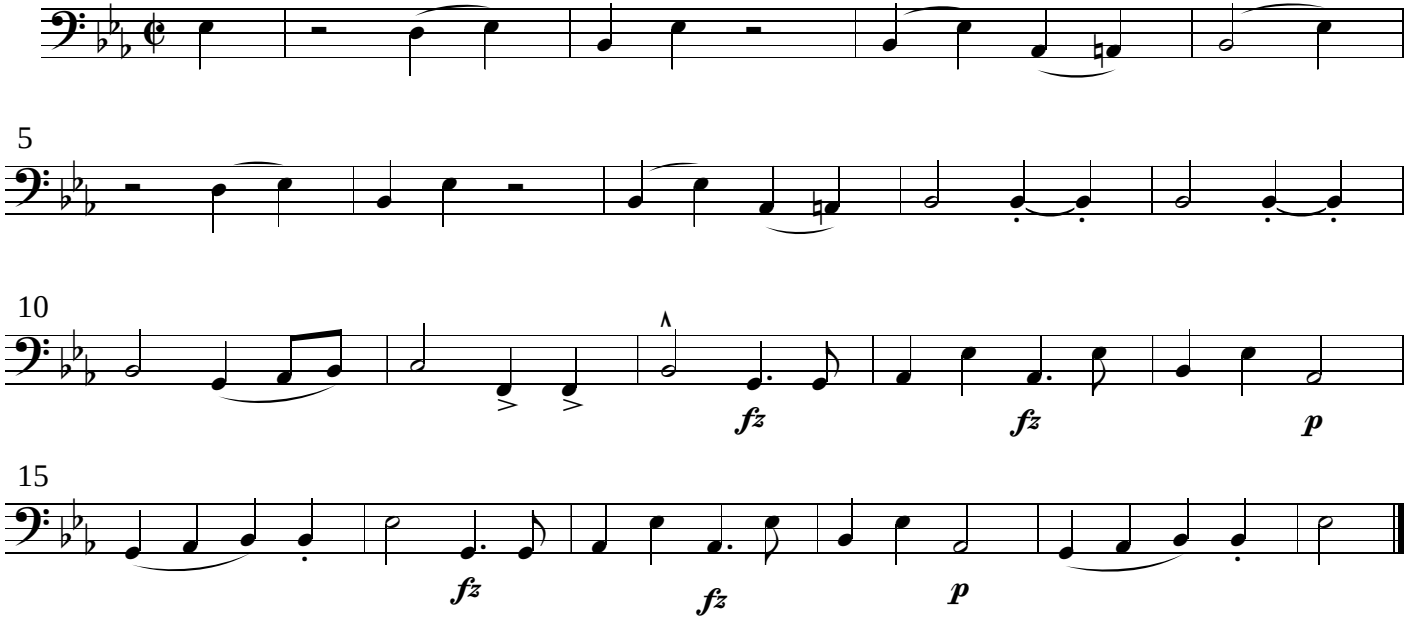
Poco adagio, cantabile