Bassklarinette in B
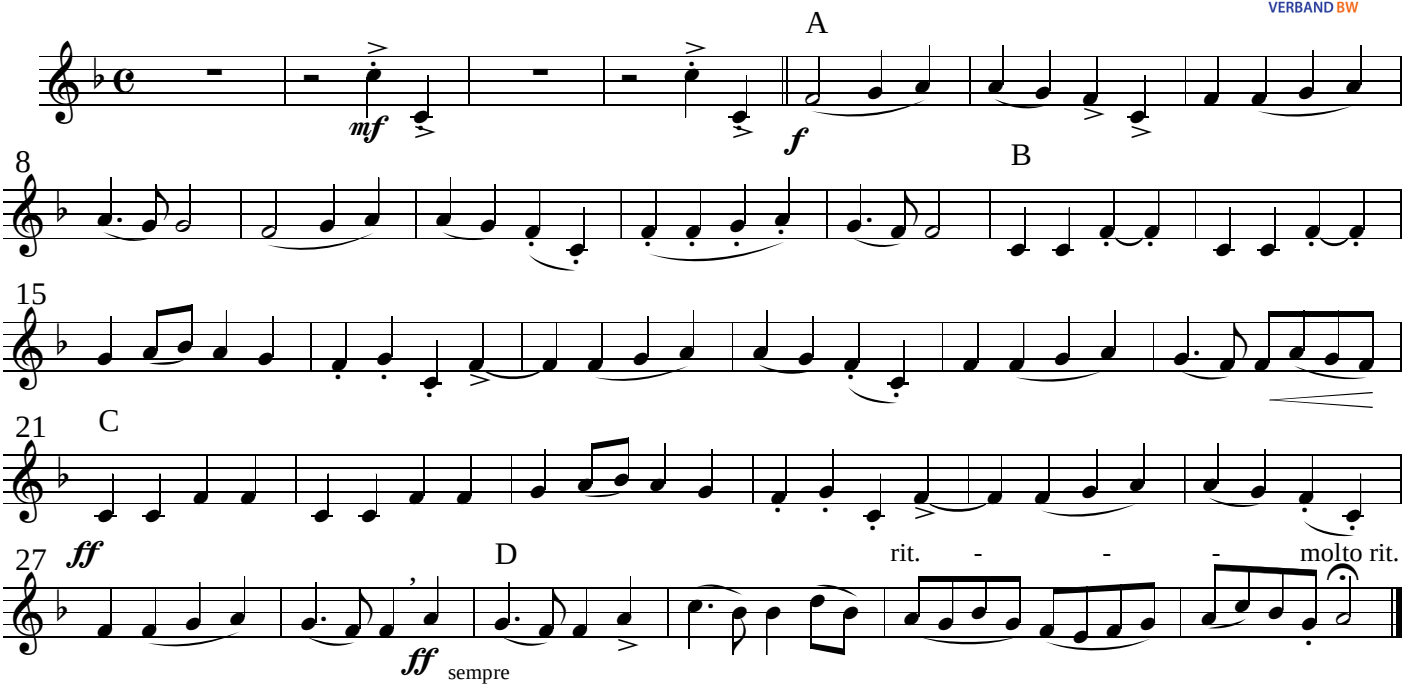
Europa-Hymne